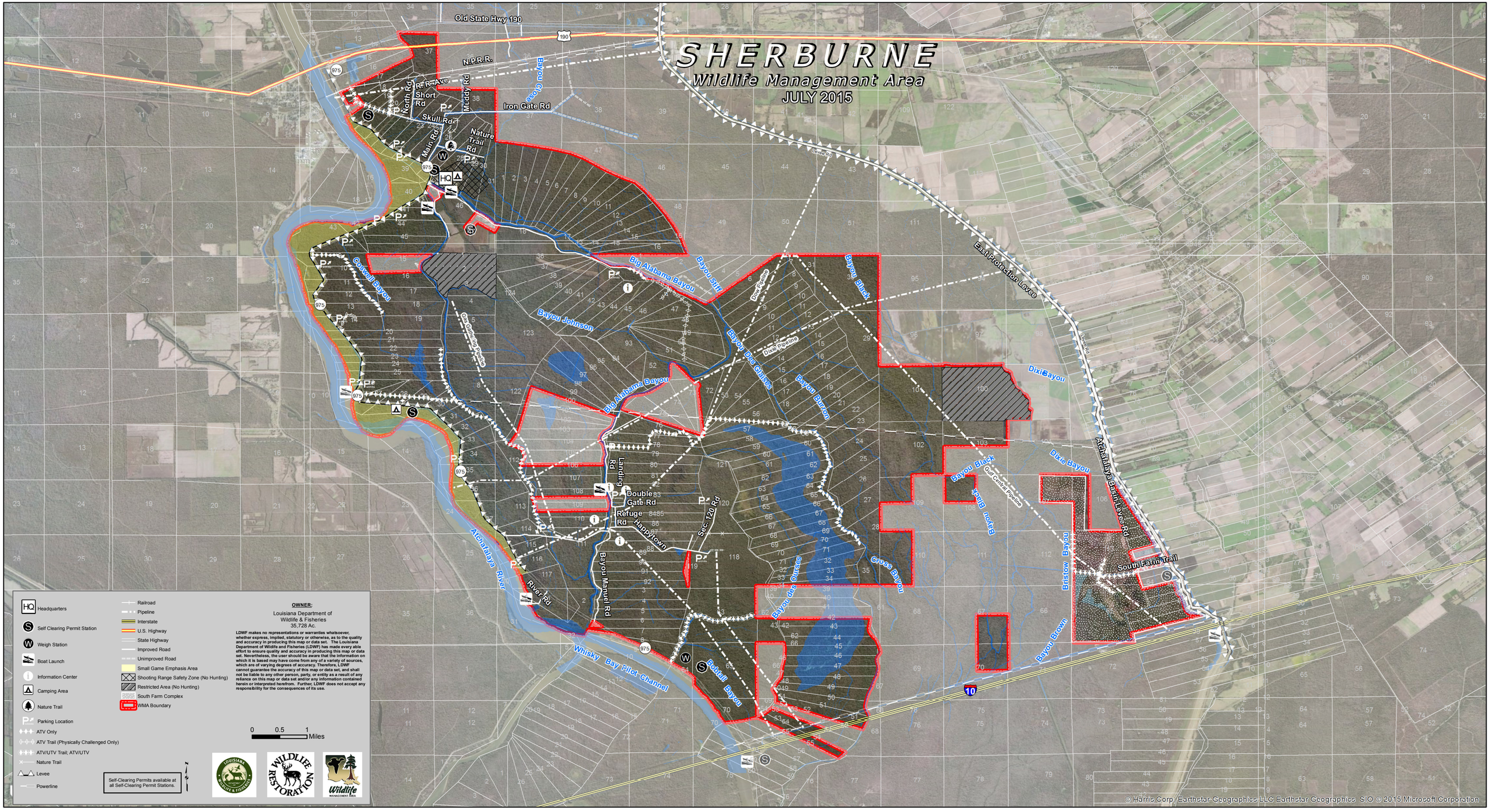
SHERBURNE
Wildlife Management Area
JULY 2015
Old State Hwy 190
N.P.R.R.
Iron Gate Rd
Bayou Close
Muddy Rd
North Rd
Short Rd
Skull Rd
Main Rd
Nature Trail Rd
HQ
Coswell Bayou
Big Alabama Bayou
Bayou Johnson
Bayou Stiff
Bayou Black
Bayou Des Cheses
Bayou Burton
Dixie Pipeline
East Protection Levee
Levee Rd
Dixie Bayou
Atchafalaya Basin Levee Rd
Gulf Central Pipeline
Landing Rd
Double Gate Rd
Refuge Rd
Happytown
Sec. 120 Rd
Bayou Manuel Rd
Atchafalaya River
River Rd
Whisky Bay Pilot Channel
Bobcat Bayou
Bayou des Ouches
Cross Bayou
Bristow Bayou
Bayou Brown
South Farm Trail
10
Headquarters
Self Clearing Permit Station
Weigh Station
Boat Launch
Information Center
Camping Area
Nature Trail
Parking Location
ATV Only
ATV Trail (Physically Challenged Only)
ATV/UTV Trail; ATV/UTV
Nature Trail
Levee
Powerline
Railroad
Pipeline
Interstate
U.S. Highway
State Highway
Improved Road
Unimproved Road
Small Game Emphasis Area
Shooting Range Safety Zone (No Hunting)
Restricted Area (No Hunting)
South Farm Complex
WMA Boundary
0 0.5 1 Miles
Self-Clearing Permits available at all Self-Clearing Permit Stations.
OWNER:
Louisiana Department of Wildlife & Fisheries
35,728 Ac.
LDWF makes no representations or warranties whatsoever, whether express, implied, statutory or otherwise, as to the quality and accuracy in producing this map or data set. The Louisiana Department of Wildlife and Fisheries (LDWF) has made every able effort to ensure quality and accuracy in producing this map or data set. Nevertheless, the user should be aware that the information on which it is based may have come from any of a variety of sources, which are of varying degrees of accuracy. Therefore, LDWF cannot guarantee the accuracy of this map or data set, and shall not be liable to any other person, party, or entity as a result of any reliance on this map or data set and/or any information contained herein or interpreted herefrom. Further, LDWF does not accept any responsibility for the consequences of its use.
© Harris Corp, Earthstar Geographics LLC Earthstar Geographics, SIO © 2015 Microsoft Corporation